东定路两侧片区工业用地　H51H005011，H51H005012

拟征收土地位置示意图

GZ2024-0710

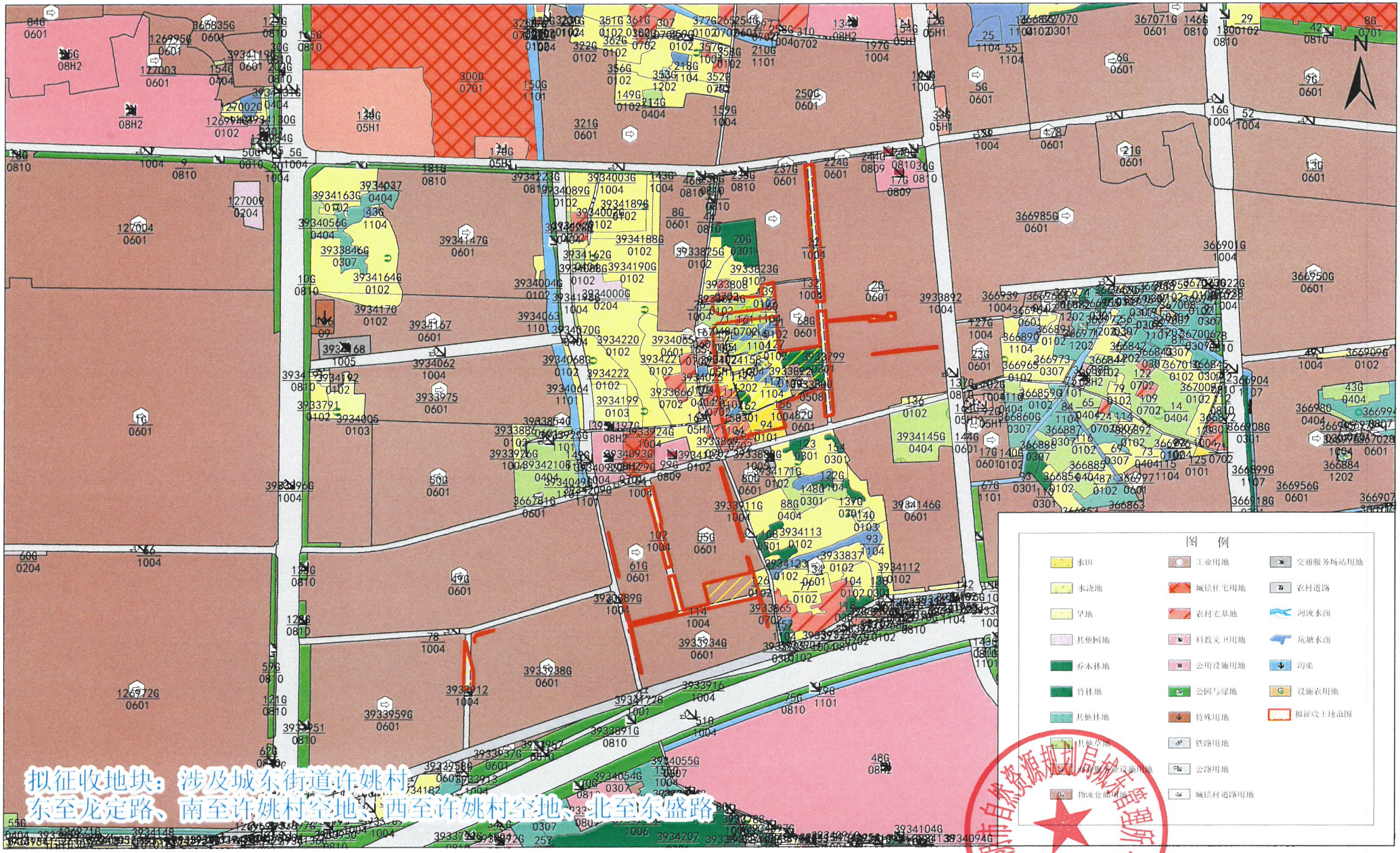

1:10000

二〇二四年九月